



# Test Report

Report No. A226011874010100601

Page 1 of 4

**Company Name** GUANGDONG KEXIN ELECTRONIC CO.,LTD.  
**shown on Report**

**Address** NO.6,LANE 3,FUXIN ROAD,SHANTANGWEI,PINGDI STREET,LONGGANG  
DISTRICT,SHENZHEN,GUANGDONG,CHINA

**The following sample(s) and sample information was/were submitted and identified by/on the behalf of the applicant**

Sample Name SOT89  
Part No. SOT89  
Sample Received Date Feb. 11, 2026  
Testing Period Feb. 11, 2026 to Feb. 24, 2026

**Test Requested** As specified by client, to test Phosphate(s), Bisphenol A (BPA) in the submitted sample(s).

**Test Method/Test Result(s)** Please refer to the following page(s).



Approved by

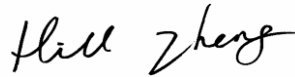

Date

Feb. 26, 2026

Hill Zheng  
Technical Manager

No. R177731616

Centre Testing International Group Co.,Ltd.

检验检测专用章

CTI Building, Xing Dong Community, Xin'an Sub-district, Bao'an District, Shenzhen City, Guangdong Province, P.R. China

# Test Report

Report No. A226011874010100601

Page 2 of 4

## Test Method

Tested Item(s)	Test Method	Measured Equipment(s)
Phosphate(s)	Refer to US EPA 3550C:2007 & US EPA 8270E:2018	GC-MS
Bisphenol A (BPA)	Refer to US EPA 3550C:2007 & US EPA 8321B:2007	LC-MS-MS

## Test Result(s)

Tested Item(s)	Result	MDL
	006	
<b>Phosphate(s)</b>		
Triphenyl phosphate (TPP)	N.D.	5 mg/kg
Tris(2-chloroethyl) phosphate (TCEP)	N.D.	5 mg/kg
Tris(2-chloropropyl) phosphate (TCPP)	N.D.	5 mg/kg
Tris(1,3-dichloroisopropyl) phosphate (TDCPP)	N.D.	5 mg/kg

Tested Item(s)	Result	MDL
	006	
Bisphenol A (BPA)	N.D.	1.0 mg/kg

## Sample/Part Description

No.	CTI Sample ID	Description
1	006	Black body(Tested as a whole)

**Remark:** s a whole, because it's impossible to disassemble or separate it by current equipment and technology. The result(s) shown on this report may be different from the content of any homogeneous material.

-MDL = Method Detection Limit

-N.D. = Not Detected (<MDL)

-mg/kg = ppm = parts per million

- The test result(s) is(are) presented in reference to the result(s) that reported in A2260118740101006.



# Test Report

Report No. A226011874010100601

Page 3 of 4

## Test Process

### 1. Phosphate(s)

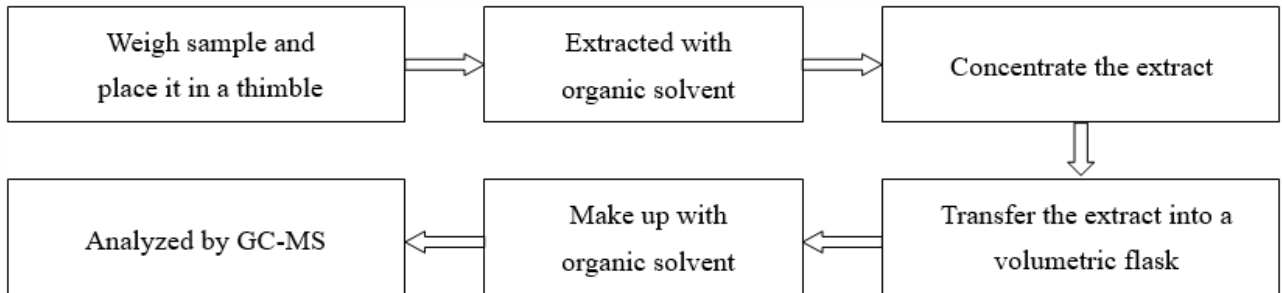

### 2. Bisphenol A (BPA)

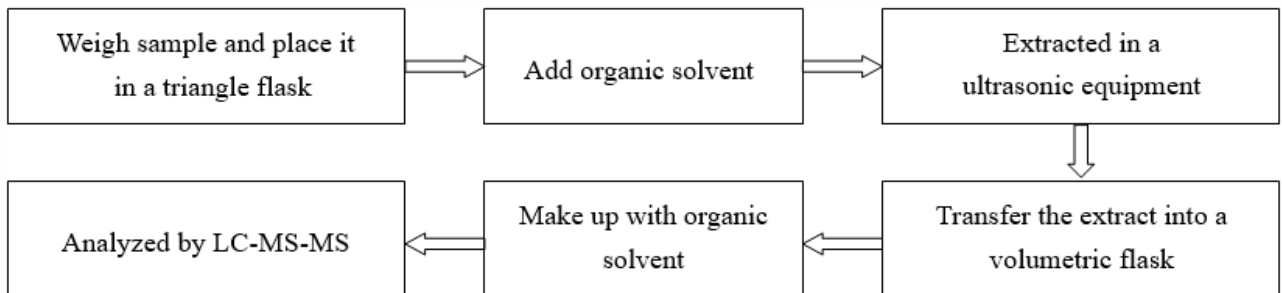

股  
NAL GRO  
011  
用章  
Service

# Test Report

Report No. A226011874010100601

Page 4 of 4

## Photo(s) of the sample(s)



### Statement:

1. This report is considered invalid without approved signature, special seal and the seal on the perforation;
2. The Company Name shown on Report and Address, the sample(s) and sample information was/were provided by the applicant who should be responsible for the authenticity which CTI hasn't verified;
3. The result(s) shown in this report refer(s) only to the sample(s) tested;
4. Unless otherwise stated, the decision rule for conformity reporting is based on Binary Statement for Simple Acceptance Rule ( $w=0$ ) stated in ILAC-G8:09/2019 / CNAS-GL015:2022;
5. Without written approval of CTI, this report can't be reproduced except in full;
6. In case of any discrepancy between the English version and Chinese version of the reports (if generated), the Chinese version shall prevail.

\*\*\* End of Report \*\*\*

## Appendix

### Client Reference Information

SOT23/23-3/23-5/23-6/223/89-5/143/143R/153/163/223/323/343/343R/353/363/523/563/723/923/353/363/883,  
SOP4/8/14/16/18/20/24,  
TSSOP8/14/16/18/20/24,DFN/PDFN/QFN,SOD106/123/123F/123FL/123FH/323/323F/323FL/523/723/882/92  
3.D015/27/34/35/41/123AB/201AD,TO92/126/220/220AB/220MF/220F/247/251/252/263/277,LL34/41/43/51,  
SMA/SMAF/SMB/SMBF/SMC,  
0402/0603/0805/1206,R1/3/6,DIP,1N/1Z,SC59/75,ABF/ABS/LBF/DBS/DBJ/DFS/KBL/GBL/GBJ/GBP/MBS/  
MSB/MLP/MDS/MBF/TWB/MB/TSB/WOB/WOG/KBP/KBU/KBPC/TS4B/RB-5

### Statement:

1. The Appendix Information was/were provided by the applicant who should be responsible for the authenticity which CTI hasn't verified.
2. The Appendix Information is/are the supplement(s) for the Report A2260118740101006.

