

Test Report

No.: CANEC26003805206

Date: Feb 25, 2026

Page 1 of 5

Client Name: GUANGDONG KEXIN ELECTRONIC CO.,LTD.

Client Address: NO.6,LANE 3,FUXIN ROAD,SHANTANGWEI,PINGDI STREET,LONGGANG DISTRICT,SHENZHEN,GUANGDONG,CHINA

Sample Name: SOT89

Model No.: SOT89

Client Ref. Information: SOT23/23-3/23-5/23-6/223/89-5/143/143R/153/163/223/323/343/343R/353/363/523/563/723/923/353/363/883,SOP4/8/14/16/18/20/24,TSSOP8/14/16/18/20/24,DFN/PDFN/QFN,SOD106/123/123F/123FL/123FH/323/323F/323FL/523/723/882/923.D015/27/34/35/41/123AB/201AD,TO92/126/220/220AB/220MF/220F/247/251/252/263/277,LL34/41/43/51,SMA/SMAF/SMB/SMBF/SMC,0402/0603/0805/1206,R1/3/6,DIP,1N/1Z,SC59/75,ABF/ABS/LBF/DBS/DBJ/DFS/KBL/GBL/GBJ/GBP/MBS/MSB/MLP/MDS/MBF/TWB/MB/TSB/WOB/WOG/KBP/KBU/KBPC/TS4B/RB-5

The above sample(s) and information were provided by the client.

SGS Job No.: SZP26-007413

Sample Receiving Date: Feb 10, 2026

Testing Period: Feb 10, 2026 ~ Feb 25, 2026

Test Requested: Select test(s) as requested by the client.

Test Method(s): Please refer to next page(s).

Test Result(s): Please refer to next page(s).

| Test Requirement | Conclusion |
|------------------|-------------|
| Halogen | See Results |
| Element(s) | See Results |

Signed for and on behalf of
SGS-CSTC Standards Technical Services Co., Ltd. Guangzhou Branch

Jany Zhong

Jany Zhong
Approved Signatory

Scan to see the report



7C21DC4C



Unless otherwise agreed in writing, this document is issued by the Company subject to its General Conditions of Service printed overleaf, available on request or accessible at <https://www.sgs.com/en/Terms-and-Conditions>. Attention is drawn to the limitation of liability, indemnification and jurisdiction issues defined therein. Any holder of this document is advised that information contained hereon reflects the Company's findings at the time of its intervention only and within the limits of Client's instructions, if any. The Company's sole responsibility is to its Client and this document does not exonerate parties to a transaction from exercising all their rights and obligations under the transaction documents. This document cannot be reproduced except in full, without prior written approval of the Company. Any unauthorized alteration, forgery or falsification of the content or appearance of this document is unlawful and offenders may be prosecuted to the fullest extent of the law. Unless otherwise stated the results shown in this test report refer only to the sample(s) tested.

Attention: To check the authenticity of testing /inspection report & certificate, please contact us at telephone: (86-755) 8307 1443, or email: CN.Doccheck@sgs.com

Test Result(s):

Test Part Description:

| SN ID | Sample No. | SGS Sample ID | Description |
|-------|------------|-------------------------|--|
| SN1 | A1 | CAN26-0038052-0001.C001 | Black plastic with chip |
| SN2 | A2 | CAN26-0038052-0001.C002 | Copper-colored metal sheet with silvery plating & solder |

Remarks:

- (1) 1 mg/kg = 1 ppm = 0.0001%
- (2) MDL = Method Detection Limit
- (3) ND = Not Detected (< MDL)
- (4) "-" = Not Regulated

Halogen

Test Method: With reference to EN 14582:2016, analysis was performed by IC.

| Test Item(s) | Unit(s) | MDL | A1 |
|--------------|---------|-----|-----|
| Fluorine(F) | mg/kg | 20 | ND |
| Chlorine(Cl) | mg/kg | 50 | 113 |
| Bromine(Br) | mg/kg | 50 | ND |
| Iodine(I) | mg/kg | 50 | ND |

Element(s)

Test Method: With reference to US EPA 3050B:1996, analysis was performed by ICP-OES/AAS.

| Test Item(s) | Unit(s) | MDL | A2 |
|---------------|---------|-----|----|
| Arsenic(As) | mg/kg | 10 | ND |
| Beryllium(Be) | mg/kg | 5 | ND |
| Antimony(Sb) | mg/kg | 10 | ND |

Test Method: With reference to US EPA 3052:1996, analysis was performed by ICP-OES/AAS.

| Test Item(s) | Unit(s) | MDL | A1 |
|---------------|---------|-----|----|
| Arsenic(As) | mg/kg | 10 | ND |
| Beryllium(Be) | mg/kg | 5 | ND |
| Antimony(Sb) | mg/kg | 10 | ND |

Remark: Results & photo(s) of this report refer to test report CANEC26003805205.

Unless otherwise stated, the decision rule for conformity reporting is based on Binary Statement for Simple Acceptance Rule (w=0) stated in ILAC-G8:09/2019.



Halogen Testing Flow Chart

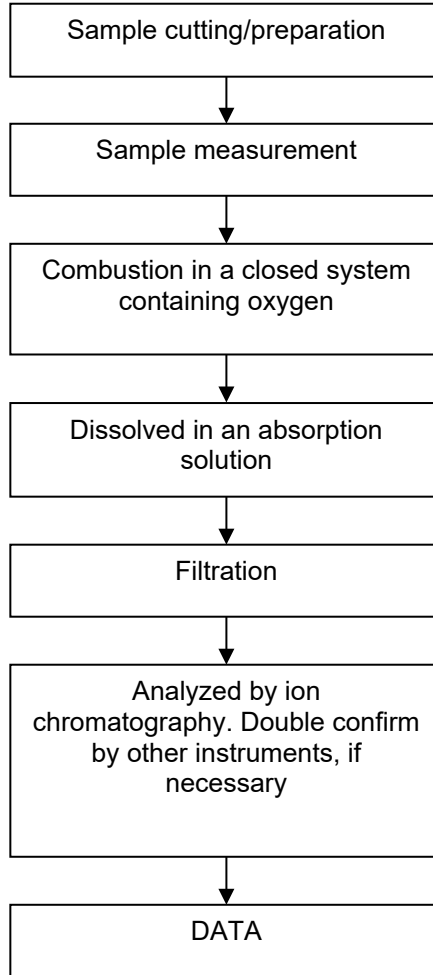

Elements Testing Flow Chart

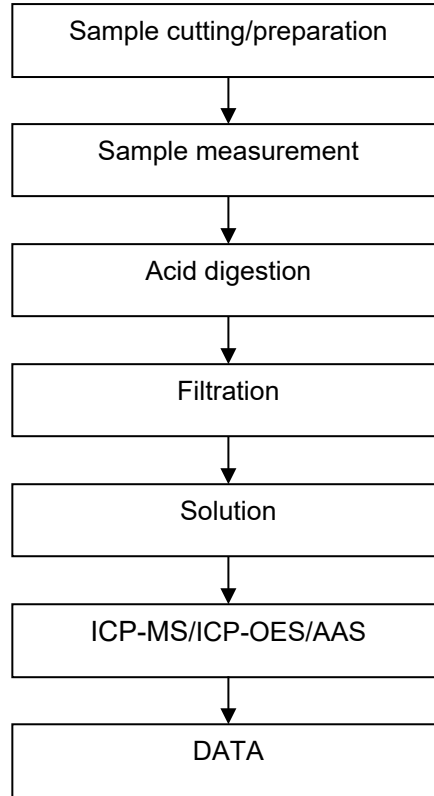

Unless otherwise agreed in writing, this document is issued by the Company subject to its General Conditions of Service printed overleaf, available on request or accessible at <https://www.sgs.com/en/Terms-and-Conditions>. Attention is drawn to the limitation of liability, indemnification and jurisdiction issues defined therein. Any holder of this document is advised that information contained hereon reflects the Company's findings at the time of its intervention only and within the limits of Client's instructions, if any. The Company's sole responsibility is to its Client and this document does not exonerate parties to a transaction from exercising all their rights and obligations under the transaction documents. This document cannot be reproduced except in full, without prior written approval of the Company. Any unauthorized alteration, forgery or falsification of the content or appearance of this document is unlawful and offenders may be prosecuted to the fullest extent of the law. Unless otherwise stated the results shown in this test report refer only to the sample(s) tested.
Attention: To check the authenticity of testing /inspection report & certificate, please contact us at telephone: (86-755) 8307 1443, or email: CN.Doccheck@sgs.com

Test Report

No.: CANEC26003805206

Date: Feb 25, 2026

Page 5 of 5

Sample Photo:

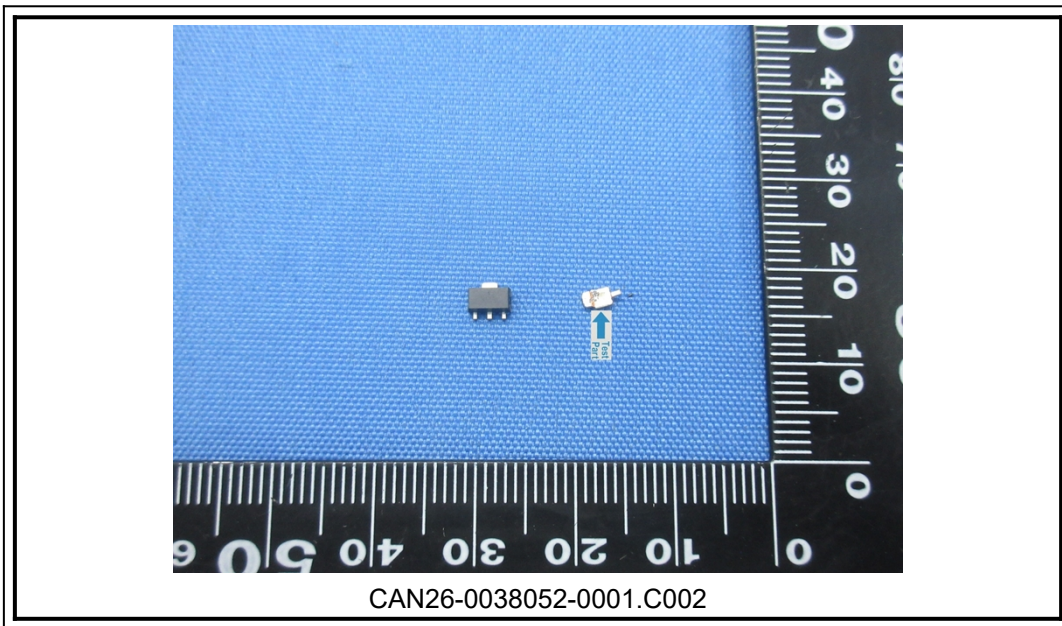
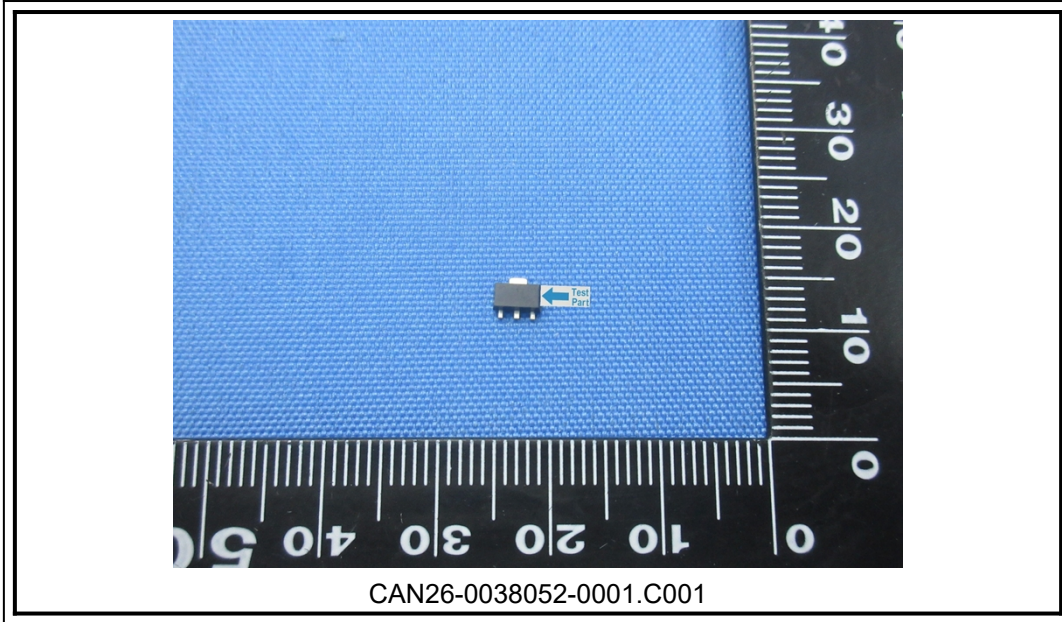

SGS authenticate the photo on original report only
 *** End of Report ***



SGS-CST Standards Technical Services Co., Ltd.
 Guangzhou Branch Technical Services Laboratory

Unless otherwise agreed in writing, this document is issued by the Company subject to its General Conditions of Service printed overleaf, available on request or accessible at <https://www.sgs.com/en/Terms-and-Conditions>. Attention is drawn to the limitation of liability, indemnification and jurisdiction issues defined therein. Any holder of this document is advised that information contained hereon reflects the Company's findings at the time of its intervention only and within the limits of Client's instructions, if any. The Company's sole responsibility is to its Client and this document does not exonerate parties to a transaction from exercising all their rights and obligations under the transaction documents. This document cannot be reproduced except in full, without prior written approval of the Company. Any unauthorized alteration, forgery or falsification of the content or appearance of this document is unlawful and offenders may be prosecuted to the fullest extent of the law. Unless otherwise stated the results shown in this test report refer only to the sample(s) tested.
 Attention: To check the authenticity of testing /inspection report & certificate, please contact us at telephone: (86-755) 8307 1443, or email: CN.Doccheck@sgs.com

No.198, Kezhu Road, Science City, Economic & Technological Development Area, Guangzhou, Guangdong, China 510663
 中国·广东·广州高新技术产业开发区科学城科珠路198号 邮编: 510663

t (86-20) 82155555 www.sgsgroup.com.cn
 t (86-20) 82155555 sgs.china@sgs.com